Bass

Johnny with the queer thing

anon.
arr.: Frank Nordberg
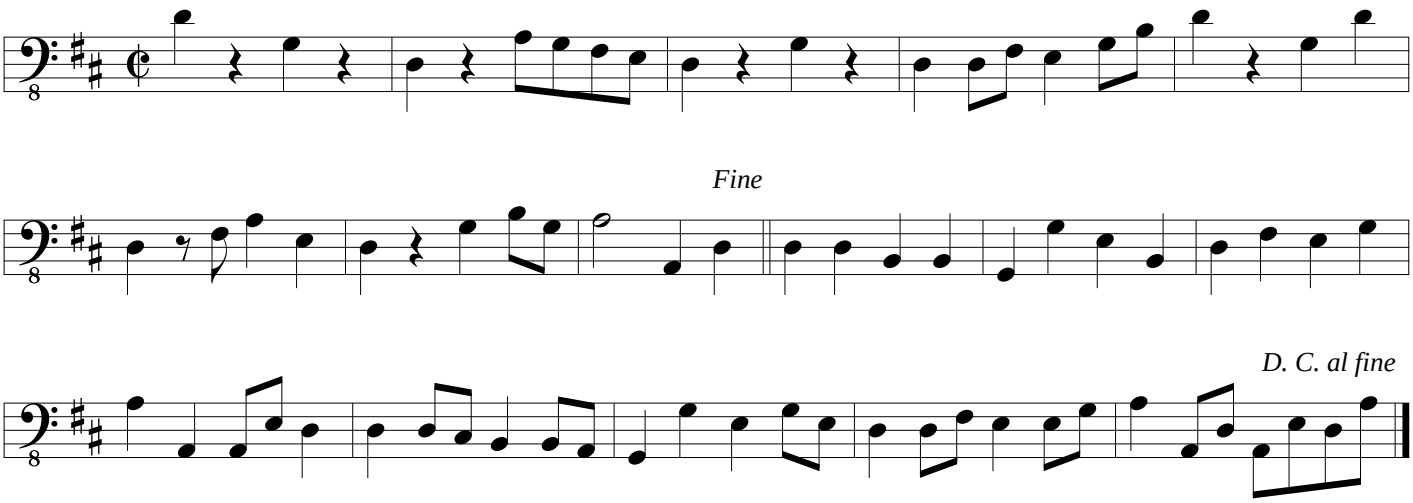
Reel